

PIANTA STALLA 1  
scala 1:200

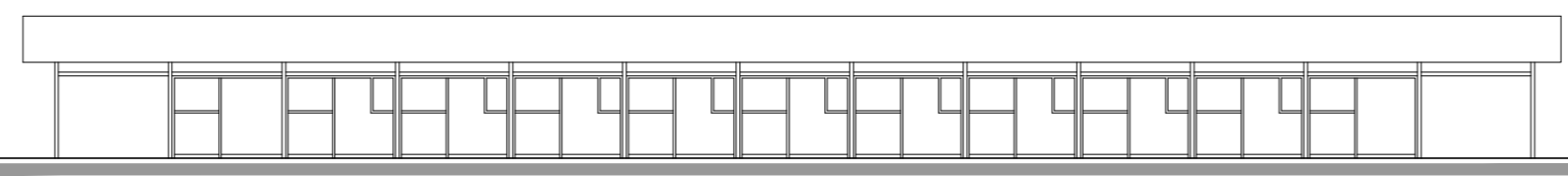

PROSPETTO OVEST

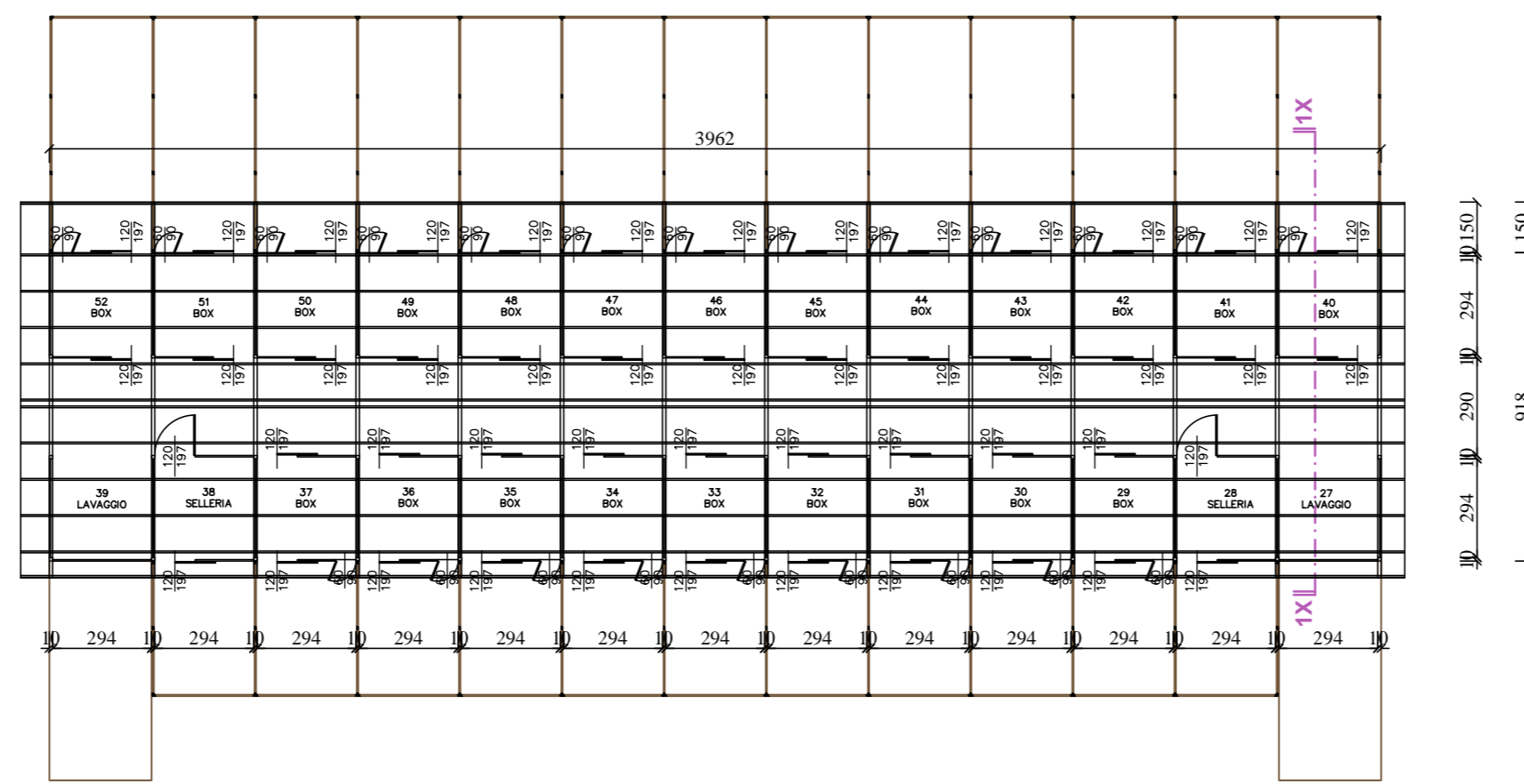
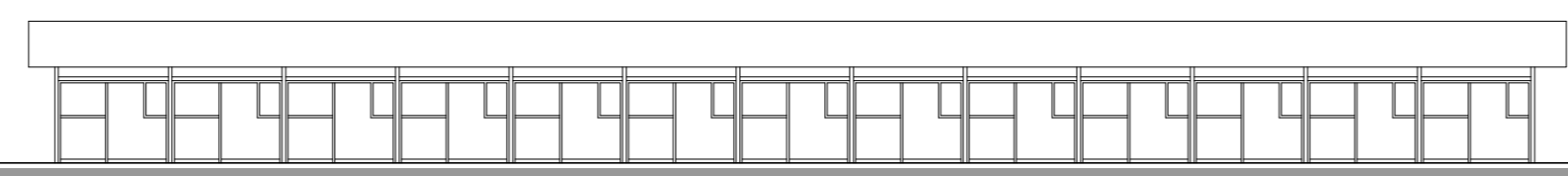

PROSPETTO EST

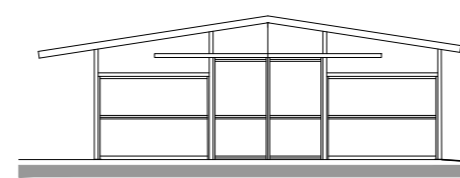
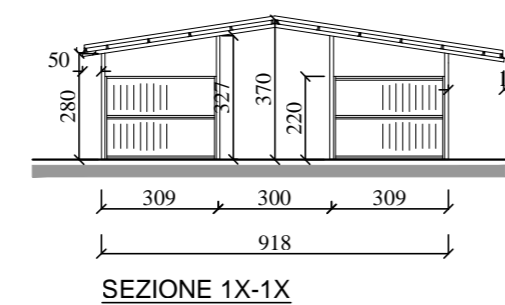

PROSPETTO NORD

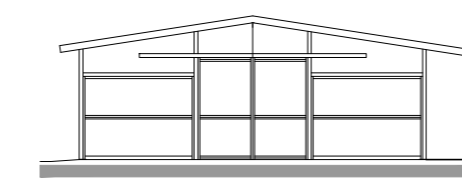

PROSPETTO SUD

PIANTA STALLA 2  
scala 1:200

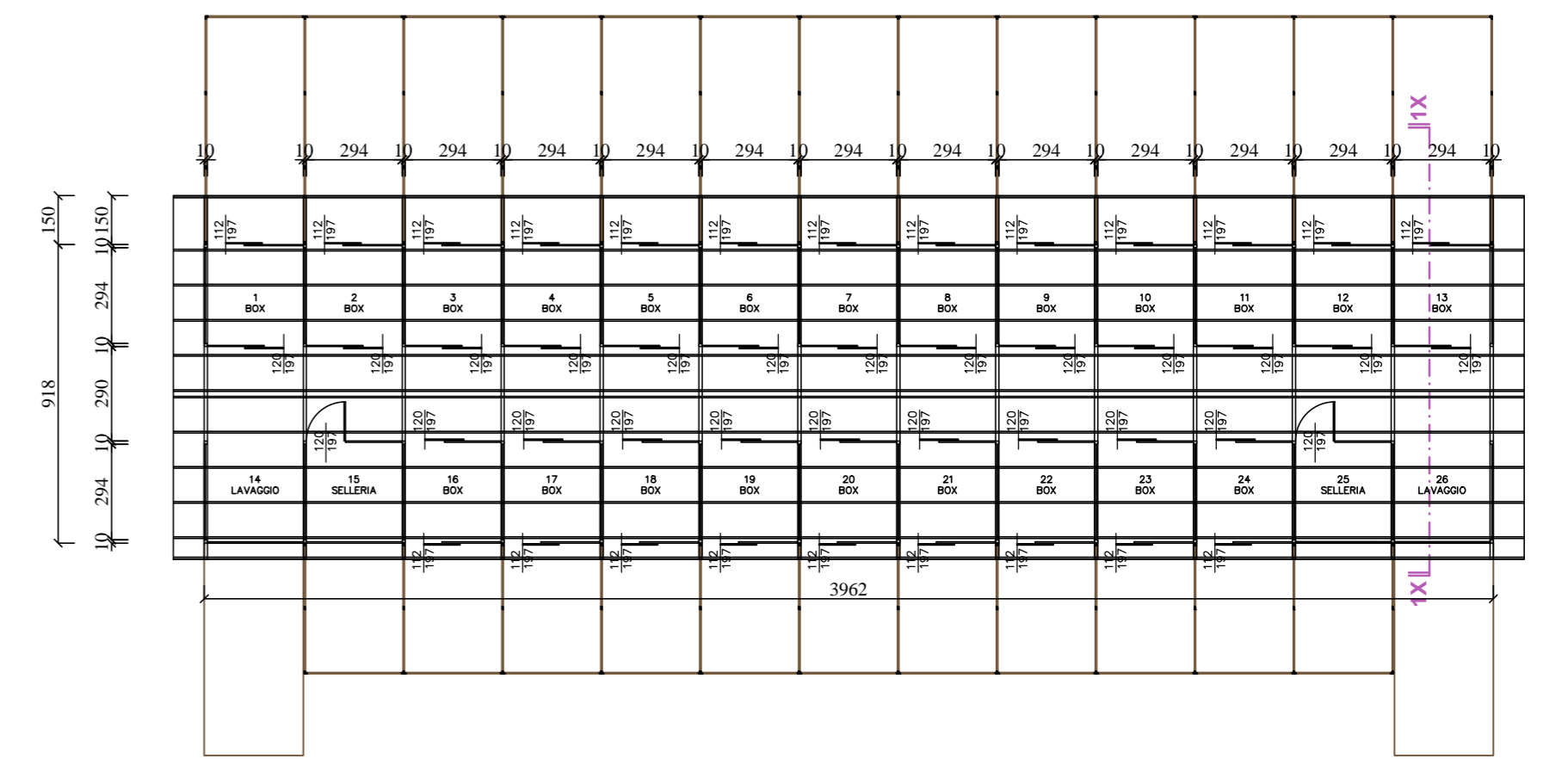

PROSPETTO OVEST

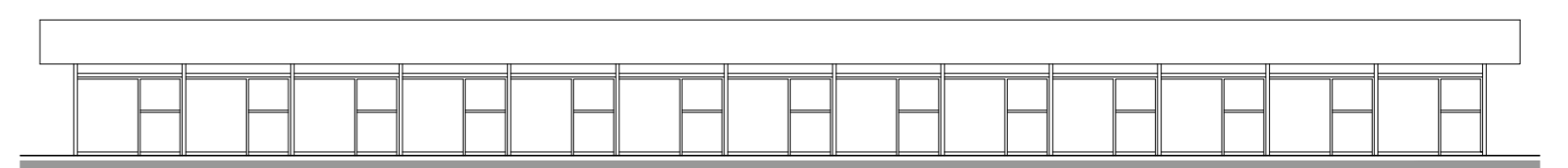

PROSPETTO EST

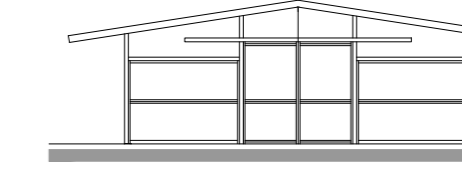
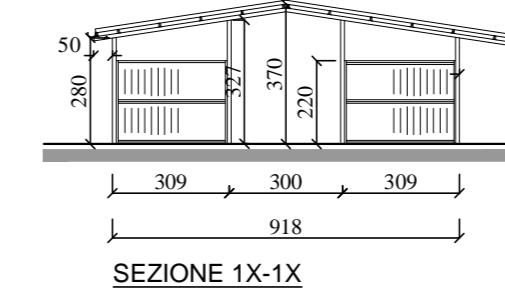

PROSPETTO NORD

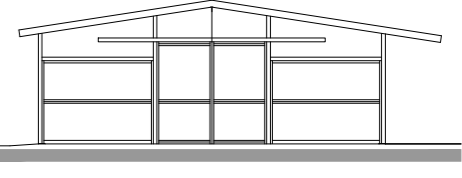

PROSPETTO SUD

PIANTA TENSOSTRUTTURA RICOVERO FIENO 3 bis  
scala 1:200

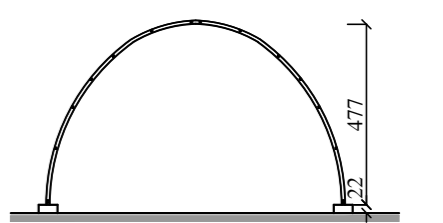
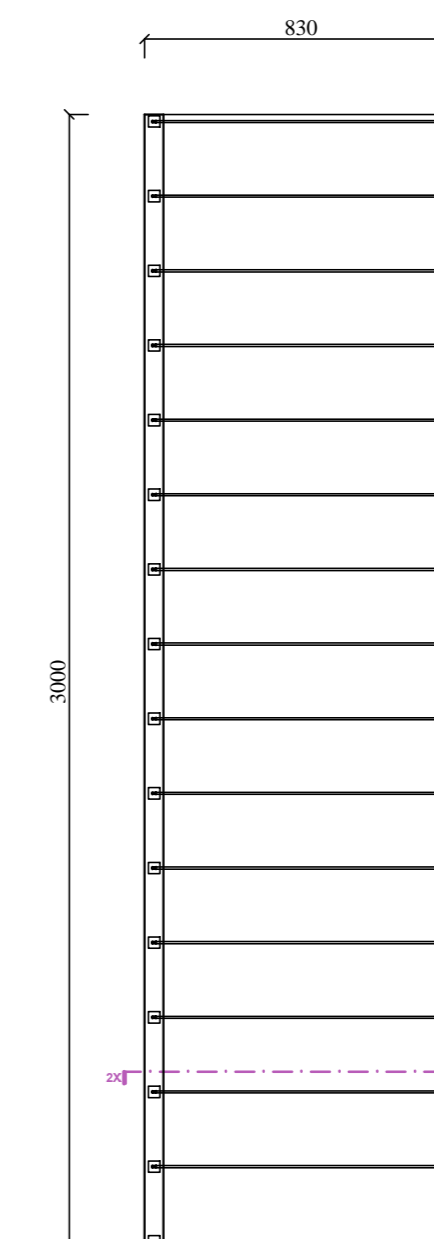

SEZIONE 2X-2X

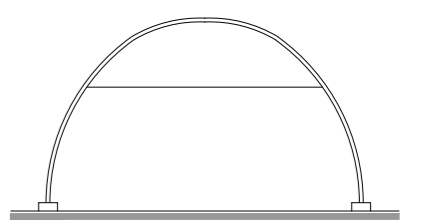

PROSPETTO OVEST

TENSOSTRUTTURA RICOVERO FIENO 3  
scala 1:100

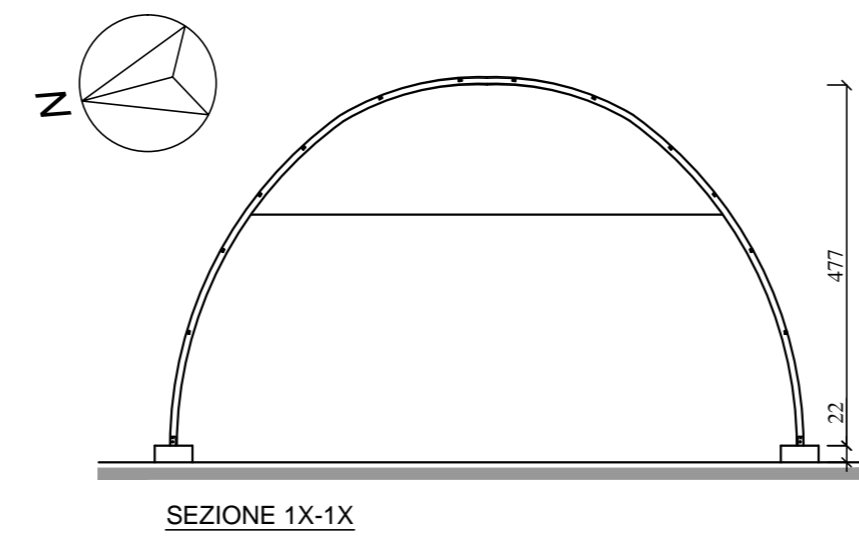
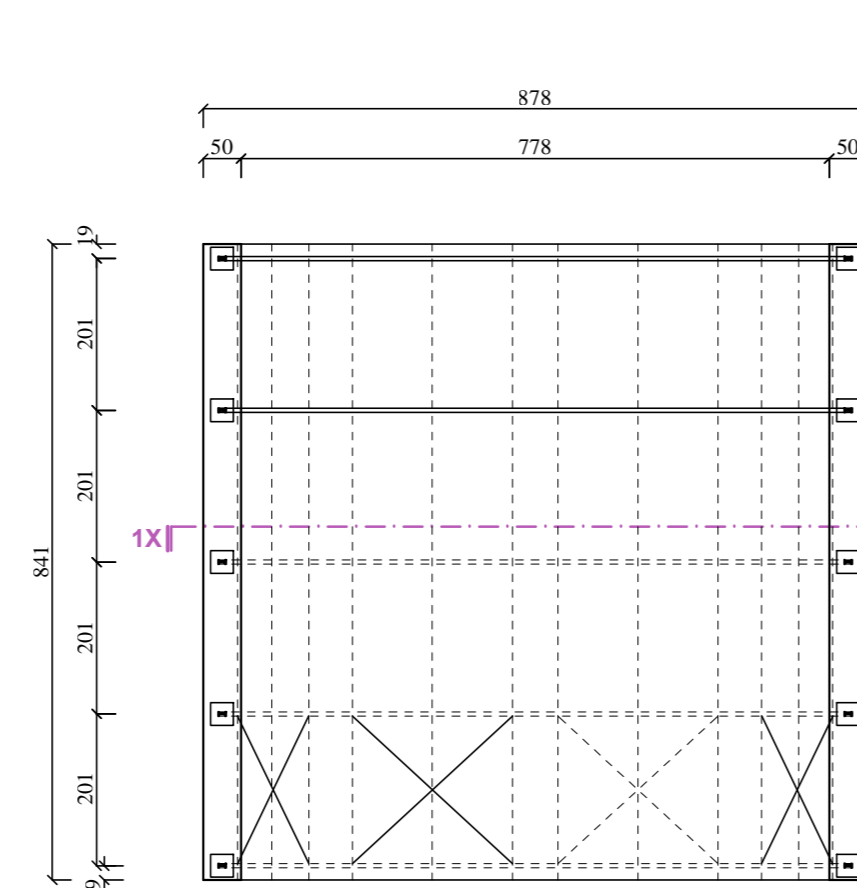

SEZIONE 1X-1X

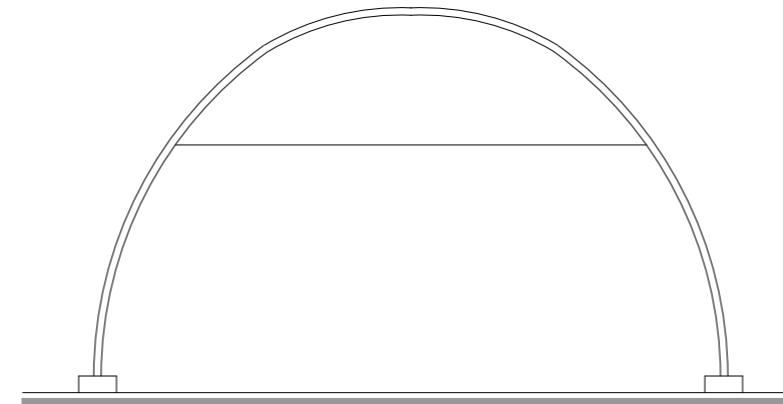

PROSPETTO OVEST

AUTORIZZAZIONE PAESAGGISTICA

OGGETTO: REALIZZAZIONE STRUTTURE PER MANEGGIO SS 468, 61/AA Carpi 41012 (Mo)		PROGETTO STALLA id.1 STALLA id.2 TENSOSTRUTTURA id.3 e id.3 bis	
COMMITTENTE: PROPRIETARI: SOCIETÀ AGRICOLA ALLEVAMENTO DELLA TORRE S.R.L.		CODICE PROGETTO: 336.A209	ELABORATO: <b>PA.4</b>
PROGETTO OPERE EDILI		SCALA: 1:200 1:100	DATA: Novembre 2024
REV.	DESCRIZIONE	DATA	FILE
00	Emissione elaborato	Novembre 2024	336.A209-P03
01			
02			
03			
04			
05			
06			
07			
08			
09			
10			
11			
12			
13			
14			
15			
16			
17			
18			
19			
20			
21			
22			
23			
24			
25			
26			
27			
28			
29			
30			
31			
32			
33			
34			
35			
36			
37			
38			
39			
40			
41			
42			
43			
44			
45			
46			
47			
48			
49			
50			
51			
52			
53			
54			
55			
56			
57			
58			
59			
60			
61			
62			
63			
64			
65			
66			
67			
68			
69			
70			
71			
72			
73			
74			
75			
76			
77			
78			
79			
80			
81			
82			
83			
84			
85			
86			
87			
88			
89			
90			
91			
92			
93			
94			
95			
96			
97			
98			
99			
100			



In collaborazione per la parte specialistica  
"Autorizzazione Paesaggistica"  
STUDIO La Ricostruzione capire come fare  
Anna Gualdi architetto  
via San Francesco, 47 - 41012-Carpi (MO)  
tel. +39 059 8678766 e-mail: laricostruzione@gmail.com

PLANIMETRIA

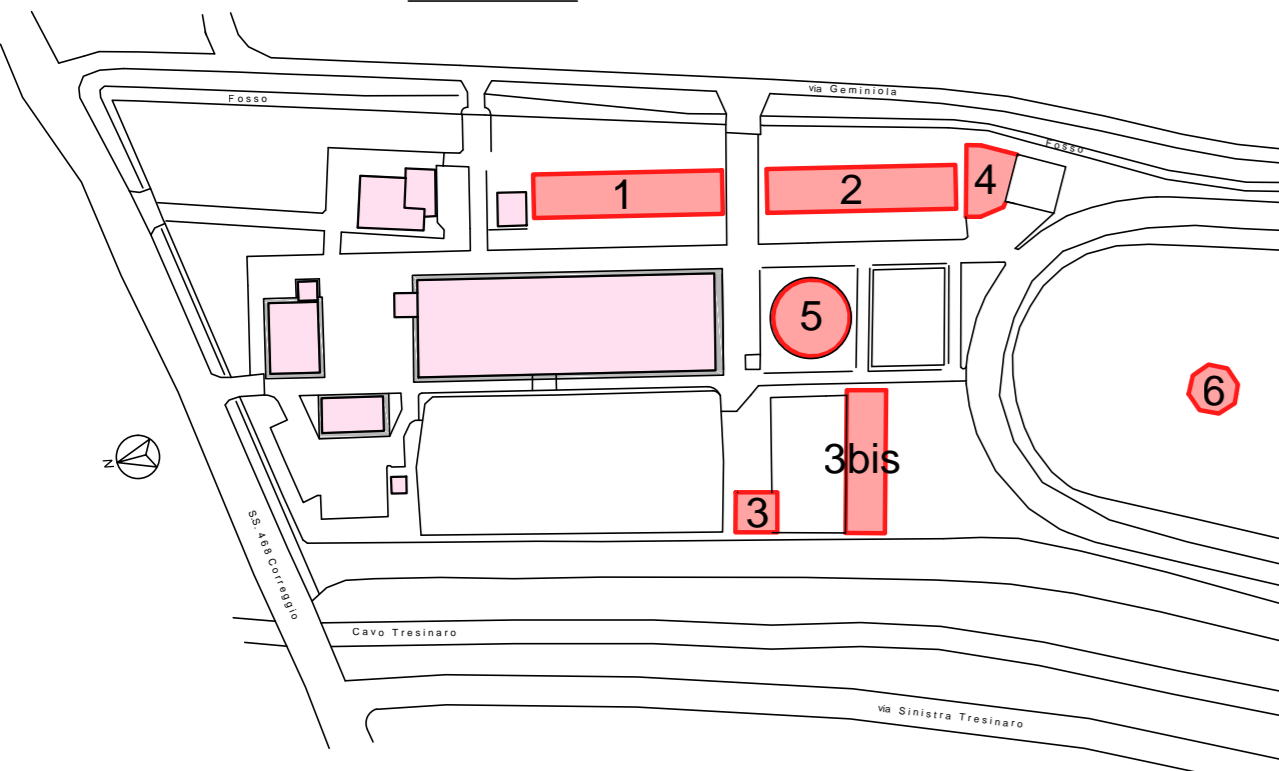

LEGENDA EDIFICI DI PROGETTO

Num.	Destinazione	superficie mq
1	Stalla	363,71 mq
2	Stalla	363,71 mq
3	Fienile	73,83 mq
3bis	Fienile	249,00 mq
4	Letamaia	127,69 mq
5	Tondino	201,94 mq
6	Stalla	75,67 mq
TOT Sup. Lorda		1455,55 mq

STRUTTURA TEMPORANEA  
IN ACCIAIO ZINCATO CON TAMPONATURE IL LEGNO DI ABETE IN COLORE NATURALE, COPERTURA IN LAMIERA GRECATA DI COLORE ROSSO.  
VERRÀ ESEGUITA UNA FONDAZIONE IN CEMENTO NELLA ZONA GIÀ SPIANATA DAL CAMPO DA TENNIS.

